



0117 973 6565

www.hollismorgan.co.uk

post@hollismorgan.co.uk

hollis
morgan

auCTION

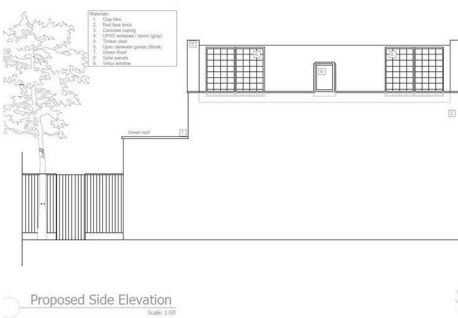
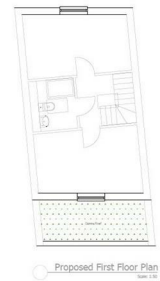
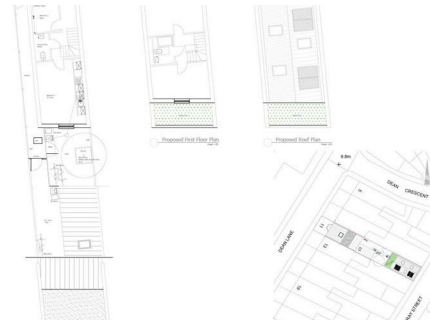
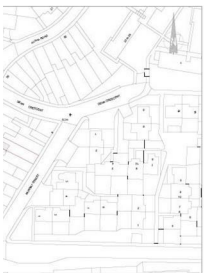
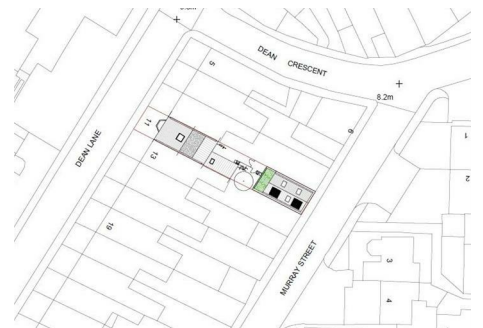
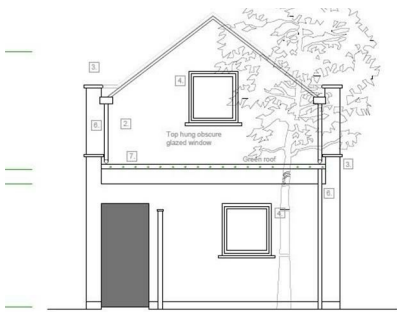

Building Plot @ Murray Street Rear of 11 Dean Lane, Southville, Bristol, BS3

Auction Guide Price £130,000 +++

Hollis Morgan FEBRUARY AUCTION - A Freehold BUILDING PLOT with PLANNING GRANTED to erect a stylish MEWS HOUSE (753 Sq Ft) within walking distance of HARBOURSIDE and NORTH ST.

Building Plot @ Murray Street Rear of 11 Dean Lane, Southville, Bristol, BS3 1DB

ADDRESS

Building Plot @ Murray Street, Rear of 11 Dean Lane, Southville, BS3 1DB

FOR SALE BY AUCTION

*** SOLD @ HOLLIS MORGAN RECORD BREAKING FEBRUARY AUCTION ***

GUIDE £99,000 +++
SOLD @ £130,000

LOT NUMBER 39

Tuesday 25th February 2020

All Saints Church Pembroke Road, Clifton, Bristol BS8 2HY

Legal Pack Room and Registration will be open from 18:15

The sale will begin promptly at 19:00

PRE AUCTION OFFERS

On this occasion the vendor will NOT be considering pre auction offers.

EXTENDED COMPLETION

Completion is set for 6 weeks or earlier subject to mutual consent.

ONLINE LEGAL PACKS

LEGAL PACK NOW COMPLETE

Digital Copies of the Online legal pack can be downloaded Free of Charge.

Please visit the Hollis Morgan Website and select the chosen lot from our Current Auction List.

Follow the RED link to "Download Legal Packs" For the first visit you will be required to register simply with your email and a password.

Having set up your account you can download legal packs or if they are not yet available they will automatically be sent to you when we receive them.

You will be automatically updated by email if any new information is added.

There will be a note added to the list to confirm AUCTION PACK NOW COMPLETE when no further information is due to be added.

*** STAY UPDATED *** By registering for the legal pack we can ensure you are kept updated on any changes to this Lot in the build up to the sale.

SOLICITORS

Arwel Edwards

Jury O'Shea

arwel.edwards@juryoshea.com

THE PROPERTY

A Freehold parcel of land formerly gardens / parking for 11 Dean Lane.

Sold with vacant possession.

LOCATION

Murray Street is to the rear of Dean Lane within the popular suburb of Southville. North Street is within walking distance and offers a wide variety of amenities including bars, pubs, cafes and independent retailers. Bristol City Centre and the Harbourside district is within a mile whilst there are also regular public transport links running from Bedminster to the Cabot Circus shopping complex which is approximately two miles away.

THE OPPORTUNITY

PLANNING GRANTED

Planning has been granted to erect a stylish 2 / 3 bedroom mews house with accommodation arranged over two floors and garden to rear.

We understand the resale value of the completed property is in the region of £300,000

Similar new build properties on the street have sold for;

Little Forge, 18, Murray Street BS3 1AE
£296,000 - 25 Sep 2019

PLANNING GRANTED

Reference 18/06288/F

Alternative Reference PP-07464187

Application Received Mon 03 Dec 2018

Application Validated Mon 03 Dec 2018

Address Rear Of 11 Dean Lane (Fronting Murray Street) Bristol BS3 1DB

Proposal Construction of new 2 storey dwelling (C3) with cycle and bin stores and planting of replacement tree in tree pit.

Status Decided

Decision GRANTED subject to condition(s)

Decision Issued Date Wed 27 Mar 2019

Appeal Status Unknown

PLANNING INFORMATION

Full details of the proposed scheme and drawings can be downloaded with the online legal pack.

CIL

Overall total: £4921.88

RENTAL APPRAISAL

What rent can we achieve for you?

The Bristol Residential Letting Co. are confident this property would make a good rental investment. Josh Box of The Bristol Residential Letting Co suggests a rent in the region of;

2/3 bedroom mews house - £1100pcm - £1200pcm

If you would like to discuss more detail on the potential

Building Plot @ Murray Street Rear of 11 Dean Lane, Southville, Bristol, BS3 1JD

for rental, you can call me (0117 370 8818) or email (josh@bristolreslet.com) for a no obligation discussion. Alternatively why not drop into my Office (222 North Street, Southville, BS3 1JD) where I am always happy to advise investors on maximising their investment.

I will look forward to hearing from you and helping you with your investment.

GUIDE PRICE

An indication of the seller's current minimum acceptable price at auction. The guide price or range of guide prices is given to assist consumers in deciding whether or not to pursue a purchase. It is usual, but not always the case, that a provisional reserve range is agreed between the seller and the auctioneer at the start of marketing. As the reserve is not fixed at this stage and can be adjusted by the seller at any time up to the day of the auction in the light of interest shown during the marketing period, a guide price is issued. This guide price can be shown in the form of a minimum and maximum price range within which an acceptable sale price (reserve) would fall, or as a single price figure within 10% of which the minimum acceptable price (reserve) would fall. A guide price is different to a reserve price (see separate definition). Both the guide price and the reserve price can be subject to change up to and including the day of the auction.

RESERVE PRICE

The seller's minimum acceptable price at auction and the figure below which the auctioneer cannot sell. The reserve price is not disclosed and remains confidential between the seller and the auctioneer. Both the guide price and the reserve price can be subject to change up to and including the day of the auction.

BUYER'S PREMIUM

Please be aware all purchasers are subject to a £1000 + VAT (£1,200 inc VAT) buyer's premium which is ALWAYS payable upon exchange of contracts whether the sale is concluded before, during or after the auction date.

SURVEYS AND VALUATIONS

If you would like to arrange a survey or mortgage valuation of this Lot BEFORE the auction please instruct your appointed surveyor to contact Hollis Morgan and we will arrange access for them to inspect the property. Please note that buyers CANNOT attend the surveys and the surveyors are responsible for collecting and returning keys to the Hollis Morgan offices in Clifton.

PAYING THE DEPOSIT & BUYERS PREMIUM

We can only accept the following at the auction:

Personal or Company Cheque
Bankers Draft
Debit Card (NOT CREDIT CARD)

AUCTION FINANCE

Some properties may require specialist auction finance- please contact Hollis Morgan for access to expert advice and "whole of market" rates.

AUCTION BUYERS GUIDE VIDEO

We have short video guides for both buying and selling by Public Auction on the Hollis Morgan Website. If you have any further questions regarding the process please don't hesitate to contact Auction HQ.

TELEPHONE AND PROXY BIDDING

If you cannot attend the auction (although we strongly advise you do) you can make a TELEPHONE or PROXY BID. This authorises the auctioneer to bid on your behalf up to a pre-set limit. Forms and relevant conditions are available to download with the online legal pack. A completed form, ID and two cheques (one for the 10% deposit and one for the Buyer's Administration Fee of £1,200) are required by the Auction Department at least two full working days before the auction.

BIDDING AT THE AUCTION

This property is for sale by public auction and if you intend to bid please bring the following:

Proof of identity (valid passport or photo driving licence).
Proof of address (bank statement, recent utility bill, council tax bill or tenancy agreement).
10% deposit payment.
Buyers premium payment.
Details of your solicitor.

You will need to register to bid – registration will be open from 18:15

Forms can be downloaded and completed beforehand (found in the legal pack) or collected at the auction venue.

TESTIMONIALS

We are very proud of what our past clients have say about us - please visit the Hollis Morgan website to read their testimonials.

CHARITY OF THE YEAR

Hollis Morgan are supporting Bristol Charity All Aboard Watersports as our 2020 Charity of the year with 5% of each Buyers premium being donated.

All Aboard Watersports strive to make it possible for everyone in the local community to join in a range of watersports and water related activities for people with physical, emotional or cognitive disabilities in the historic Bristol City Docks - www.allaboardwatersports.co.uk
In 2019 we were delighted to have raised well £10k for Bristol Zoo by supporting their Bear Wood Project at the Wild Place through events including the Hollis Morgan Opera Picnic and hosting their annual Gala Evening.

Building Plot @ Murray Street Rear of 11 Dean Lane, Southville, Bristol, BS3 4DD

Visit the Hollis Morgan Charity page of our Website for further details - www.hollismorgan.co.uk/charity

WHY HOLLIS MORGAN?

WHY HOLLIS MORGAN?

Hollis Morgan regularly hold the largest property auctions across Bristol and the West Country from our iconic Sale Room in Clifton, since we formed in 2010 we have sold the most £££'s of land and property by Public Auction in the region - EVERY YEAR!

Between 2010 and 2018 we have held 51 auctions, offering 1321 lots and raising over £270k for clients across the region.

Did you know... In 2018 we had the highest % success rate and sold more £££'s of Land and Property by auction than all the other Auctioneers in Bristol & North Somerset combined!

AUCTION PROPERTY DETAILS DISCLAIMER

Hollis Morgan endeavour to make our sales details clear, accurate and reliable in line with the Consumer Protection from Unfair Trading Regulations 2008 but they should not be relied on as statements or representations of fact and they do not constitute any part of an offer or contract. All Hollis Morgan references to planning, tenants, boundaries, potential development, tenure etc is to be superseded by the information contained in the legal pack. It should not be assumed that this property has all the necessary Planning, Building Regulation or other consents. Any services, appliances and heating system(s) listed have not been checked or tested. Please note that in some instances the photographs may have been taken using a wide angle lens. The seller does not make any representation or give any warranty in relation to the property and we have no authority to do so on behalf of the seller.